

Hunting permitted within Forest Boundary during all regular and permit hunting seasons except within areas designated as:

 **No Hunting Zone**

Consult the NJ Fish & Wildlife Digest for zone details.

PLEASE:

- Licensed, registered, and insured vehicles are permitted on roads.
- Remove portable tree stands at the end of the hunting season.
- Adhere to all N.J. State Park Service Administrative Codes including N.J.A.C. 7:2.
- Adhere to N.J. Fish & Wildlife Rules and Regulations:
<https://dep.nj.gov/njfw/hunting/>.

NOT PERMITTED:

- Driving vehicles off-road.
- Use of ATVs.
- Alcoholic beverages.
- Smoking or vaping (except in personal vehicles).
- Permanent tree stands.
- Hunting within 450ft (firearm) or 150ft (bow) of a building.
- Firing across a roadway or trail.
- Area closed a half hour after sunset to a half hour before sunrise.

For Further Information:

Wharton State Forest - Batsto Office
31 Batsto Road
Hammonton, NJ 08037
(609) 561 - 0024

DEP Action Line - 24 Hours

(877) WARNDP
(877) 927 - 6337

For Emergencies Call 911

Wharton State Forest Hunting Map

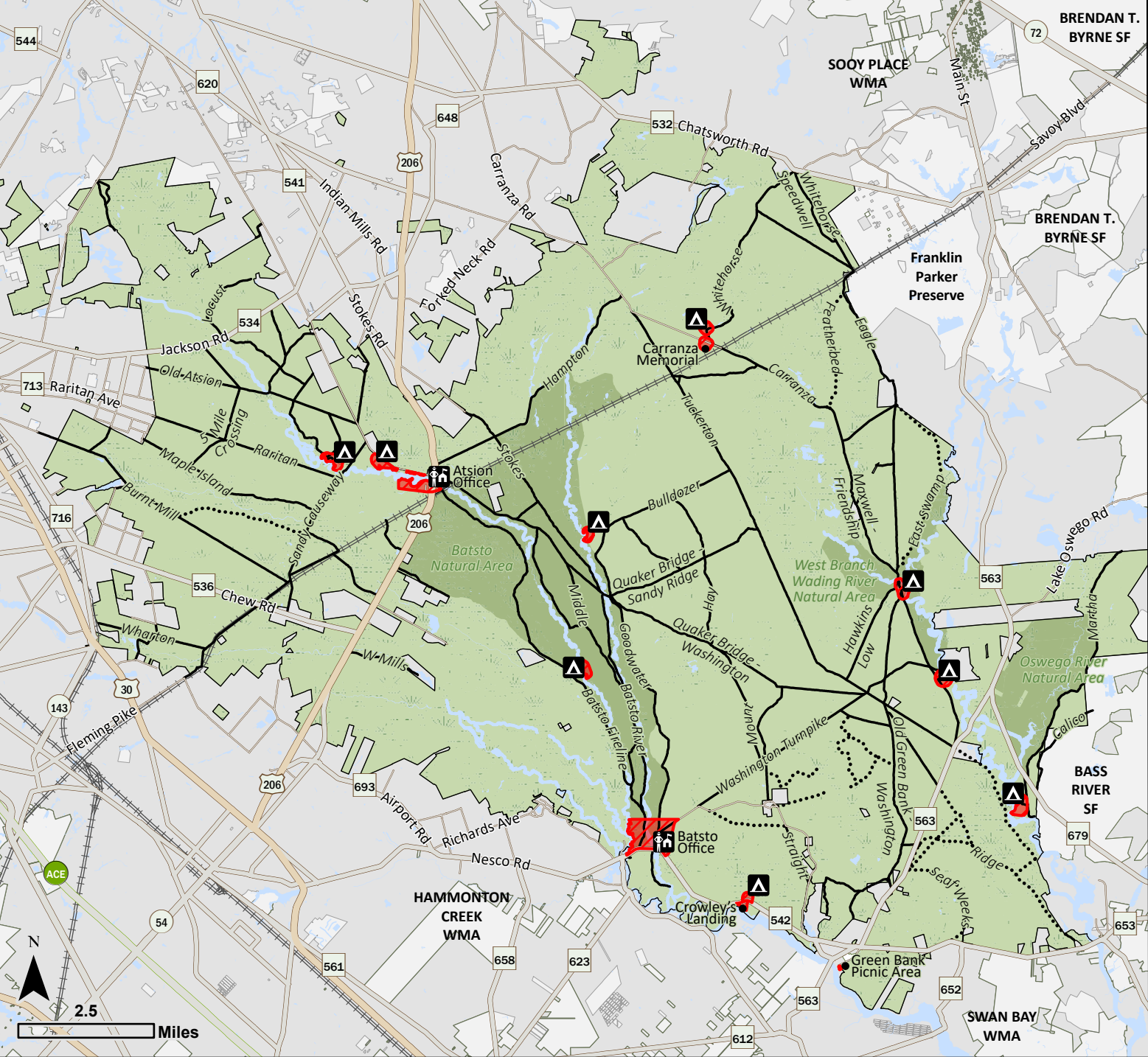









All motorized vehicles operating on unimproved roads must be street legal, registered, insured and operated by a licensed driver. Vehicles and operators are subject to the motor vehicle laws of the State of New Jersey, N.J.S.A. 39:1-1, et seq.

Roads in Wharton State Forest traverse sandy and frequently unimproved conditions. Visitors are encouraged to approach roads with caution and check-in with the Forest office for current conditions.

Temporary road closures may occur at any time due to weather, maintenance or State Park Service operational needs. Updates will be posted to dep.nj.gov/wharton/.

What is hunting access? Dotted lines identify access for those actively engaged in hunting. Hunters may access these areas with a legal motorized vehicle during an active hunting season with a valid New Jersey hunting license per Fish and Wildlife regulations. Hunters should be prepared for difficult conditions.

Legend

-  No Hunting Zone
-  Forest Boundary
-  Natural Area
-  Wetland
-  Water
-  Unimproved Road
-  Motorized Hunting Access
-  Office
-  Campground